FITTING INSTRUCTION

Clamp mark in acc. with		Cables joining
ISO	PN	
1	L	Left directional lights
2	+	Rear fog lights
3	31	Ground
4	R	Right directional lights
5	58R	Right side parking lights
6	54	Stoplights
7	58L	Left side parking lights

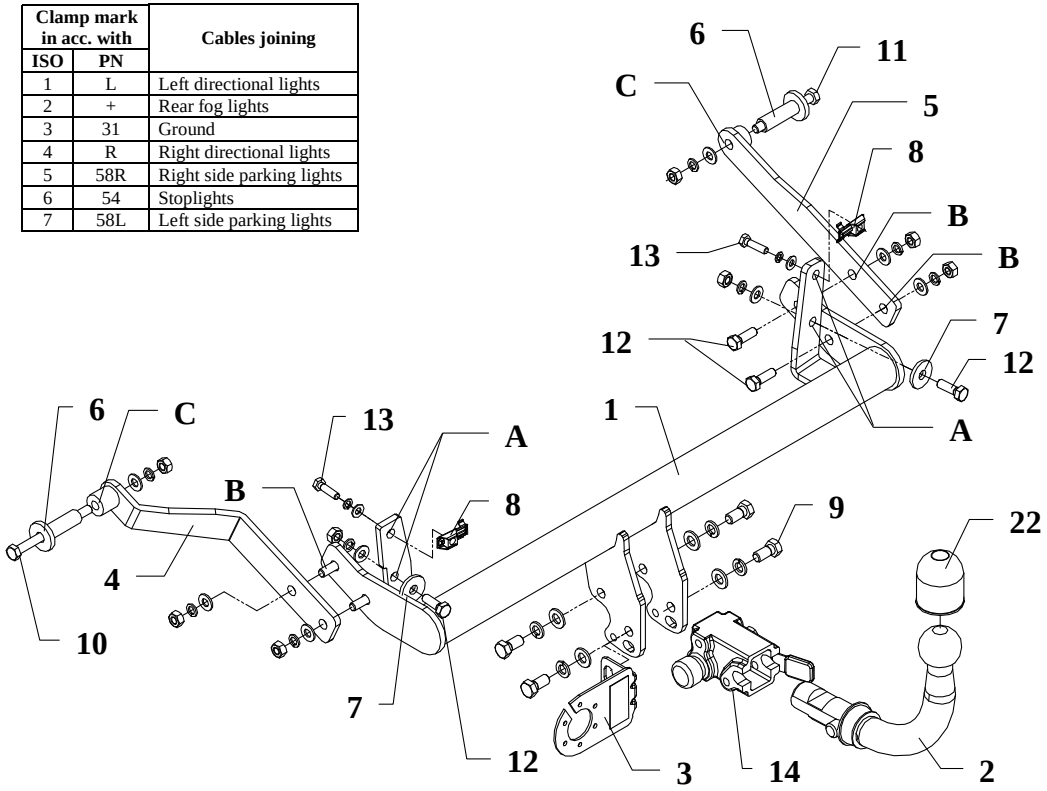

This towbar can be used in the following car: **RENAULT MEGANE 5 doors,** produced since 04.1999 till 10.2002, catalogue number **G30A** and is prepared to tow trailers max total weight **1300kg** and max vertical load **65kg**.

From manufacturer

Thank you for buying our product. Their reliability has been confirmed in many tests. Reliability of towbar depends also on correct assembly and right operation. For this reasons we kindly ask to read carefully this instruction and apply to hints.

The towbar should be install in points described by a car producer.

Fitting instructions

1. Find the covered holes on the left and right side at the bottom of the car in the rear panel, then make them available and put there the special nut M8 (pos. 8).
2. Position the main bar of the towbar (pos. 1) and fix it through the holes (pos. A) using bolts M8x30mm (pos. 13) and M10x30mm (pos. 12) and big washers (pos. 7).
3. Put the distance sleeves (pos. 6) to the original holes outside the car's frame.
4. Fix the side brackets (pos. 4 and 5) to the mounted main bar (pos. 1) through the holes (pos. B) using bolts M10x30mm (pos. 12).
5. Fix through the holes (pos. C) and the mounted distance sleeves using bolts M10x120mm (pos. 10) and M10x90mm (pos. 11).
6. Tighten all nuts and bolts according to the torque shown in the table
7. Fix body of the automat (pos. 14) and the socket plate (pos. 3) using bolts M12x25mm (pos. 9) from accessories. Place tow-ball (pos. 2) according to supplied instruction.
8. Connect the electric wires according to the instructions of the car.
9. Complete the paint cover of towbar (during the mounting paint cover could be destroyed).

Torque settings for nuts and bolts (8,8):

M 8	25 Nm	**M 10**	55 Nm
M 12	85 Nm	**M 14**	135Nm

NOTE

After install the towbar you should get adequate note in registration book (at authorised service station). The car should be equipped with:

- Indicators
- Tow mirrors

After 1000km check all bolts and nuts. The ball of towbar must be always kept clear and conserve with a grease.

Towbar accessories:

Pos. 1 Name: Main bar Quantity: 1 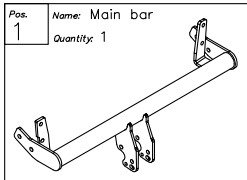	Pos. 6 Name: Distance sleeve Quantity: 2 Dim. : L=53mm 	Pos. 12 Name: Bolt 8,8 B Quantity: 6 Dim. : M10x30mm 	Pos. 18 Name: Plain washer Quantity: 2 Dim. : ø 8,5 mm 
	Pos. 7 Name: Washer Quantity: 2 Dim. : ø35xø12x4mm 	Pos. 13 Name: Bolt 8,8 B Quantity: 2 Dim. : M8x30mm 	Pos. 19 Name: Spring washer Quantity: 4 Dim. : ø 12,2 mm 
Pos. 2 Name: Tow ball Quantity: 1 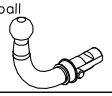	Pos. 8 Name: Caget nut Quantity: 2 Dim. : M8 	Pos. 14 Name: Body of the automat Quantity: 1 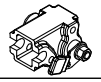	Pos. 20 Name: Spring washer Quantity: 8 Dim. : ø 10,2 mm 
Pos. 3 Name: Socket plate Quantity: 1 	Pos. 9 Name: Bolt 8,8 B Quantity: 4 Dim. : M12x25mm 	Pos. 15 Name: Nut 8 B Quantity: 8 Dim. : M10 	Pos. 21 Name: Spring washer Quantity: 2 Dim. : ø 8,2 mm 
Pos. 4 Name: Left bracket Quantity: 1 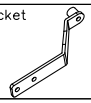	Pos. 10 Name: Bolt 8,8 B Quantity: 1 Dim. : M10x120mm 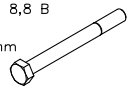	Pos. 16 Name: Plain washer Quantity: 4 Dim. : ø 13 mm 	Pos. 22 Name: Ball cover Quantity: 1 
Pos. 5 Name: Right bracket Quantity: 1 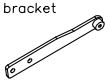	Pos. 11 Name: Bolt 8,8 B Quantity: 1 Dim. : M10x90mm 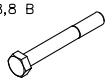	Pos. 17 Name: Plain washer Quantity: 8 Dim. : ø 10,5 mm 	Pos. 23 Name: Body plug Quantity: 1 

PPUH AUTO-HAK S. J.

Produkcja Haków Holowniczych
Henryk & Zbigniew Nejman
76-200 SŁUPSK ul. Słoneczna 16K
tel/fax (059) 8-414-414; 8-414-413
E-mail: office@autohak.com.pl
www.autohak.com.pl

Towing hitch (without electrical set)

Class: **A50-X** Cat. no. **G30A**
Designed for:
Manufacturer: **RENAULT**
Model: **MEGANE**
Type: **5 doors**
produced since 04.1999 till 10.2002

Technical data:
D-value: **7,17 kN**
maximum trailer weight: **1300 kg**
maximum vertical cup load: **65 kg**

Approval number according to Directive 94/20/EC: e20*94/20*1077*00

Foreword

This towbar is designed according to rules of safety traffic regulations. The towing hitch is a safety component and must be installed only by qualified personnel. Any alteration or conversion to the towinh hitch is prohibited and would lead to cancellation of design certification. Remove insulating compound and underseal from vehicle (if present) in the area of the matting surfaces of the towing hitch.
The vehicle manufacturer's specifications regarding trailer load and max. vertical cup load are decisive for driving, and values for the towing hitch cannot be exceeded.
D-value formula:

$$\frac{\text{Max trailer weight [kg]} \times \text{Max vehicle weight [kg]}}{\text{Max trailer weight [kg]} + \text{Max vehicle weight [kg]}} \times \frac{9{,}81}{1000} = D\ [\text{kN}]$$